



1000 Col. Eileen Collins Blvd.
Syracuse, NY 13212

p – 315.454.3263
f – 315.454.8757
bids@syraairport.org

RFP #2024-07
ADDENDUM #03
Issued April 25, 2024

RFI #1

Addendum #02 response #2 to the Laminate spec request references an attached exhibit but the attached exhibit only provides paint colors. There doesn't appear to be any laminate information included.

Response to RFI #1

Please see image below for LVT floor finish.

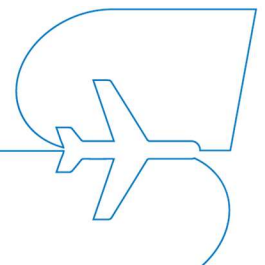
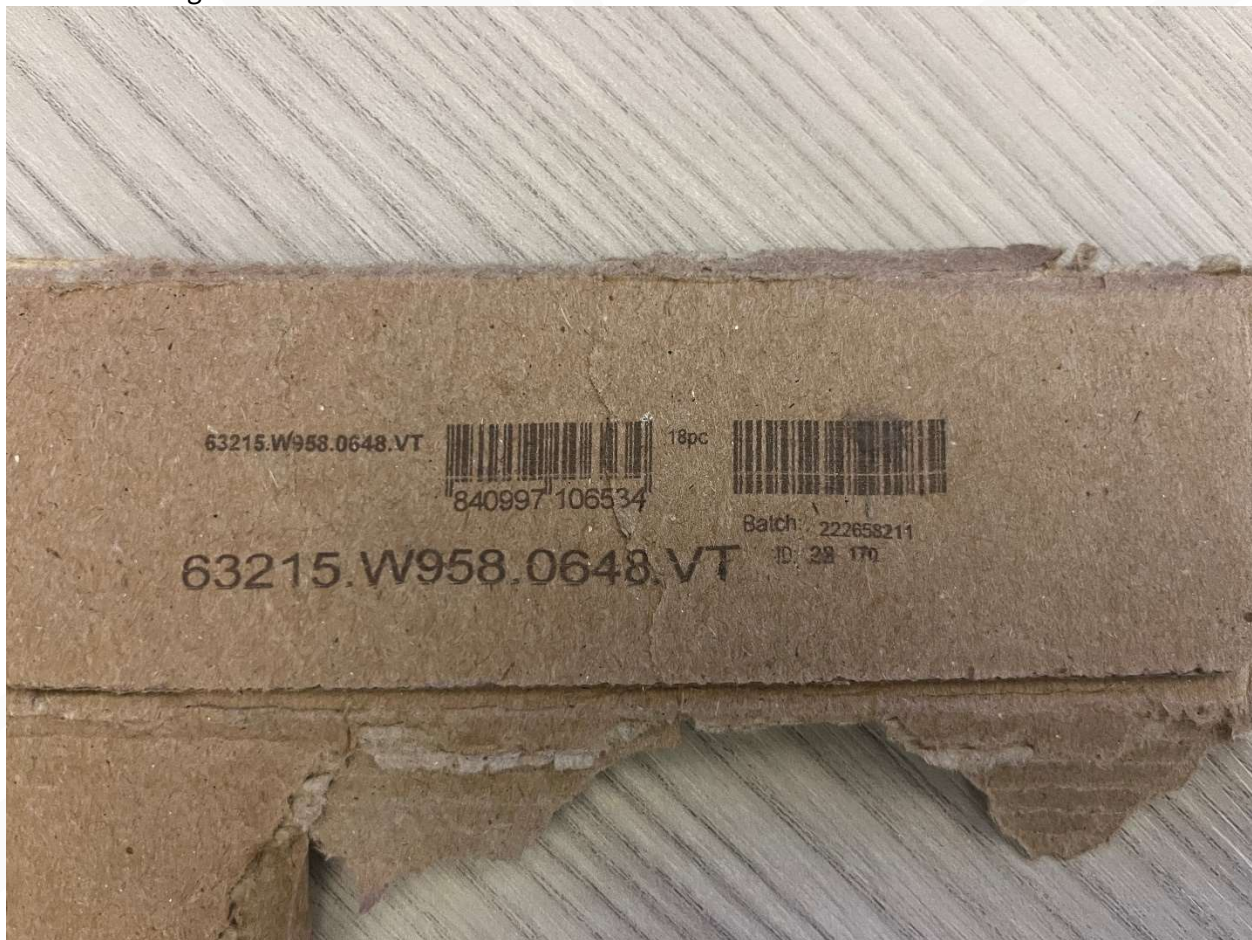

RFI #2

Addendum #02 response #4 to the carpet type. The photo is a little blur, please confirm the carpet type should be cityscope, riverlanding, color 559.

Response to RFI #2

Carpet is confirmed to be Cityscope Riverlanding 559

RFI #3

Addendum #02 response #9 to base type. Please provide the desired base.

Response to RFI #3

6-inch base type, grey finish – Contractor can confirm again at time of finishing

RFI #4

Addendum #02 response #10 to permit. Please provide the cost of permit to be included or contact person for permitting cost questions.

Response to RFI #4

Please reference the City of Syracuse Permit Fee Schedule or contact the City of Syracuse Permitting office.

RFI #5

DWG A-101 note 3 states “Existing Flooring and Wall bases to be removed..” Please confirm Existing floor to be removed is ceramic tile as the removal process is labor intensive and will affect demolition costs.

Response to RFI #5

Yes, the existing floor is ceramic tile and will need to be removed.

RFI #6

Addendum #02 RFI #2 “ Please provide a laminate spec for P-LAM.” Response to RFI #2 “ See attached Exhibit.” P-LAM not found in attached Exhibit, please provide.

Response to RFI #6

There will be no P-LAM, only LVT and Carpet finishes.

RFI #7

Addendum #02 Response to RFI #9. “Provided within addendum.” The carpet identification tag shown in photo was difficult to read. Please confirm carpet tile is Mohawk Aladdin – Cityscope tile River Landing.

Response to RFI #7

Cityscope Riverlanding Color 559

