

ISSUES

1	06.16.2023	SCHEMATIC DESIGN
2		
3		
4		
5		
6		
7		
8		
9		
10		

REVISIONS

This Document was produced by or under the authority of Registered Architect:

This document is incomplete and may not be used for regulatory approval, permit or construction.

Date of issue:
06.16.2023

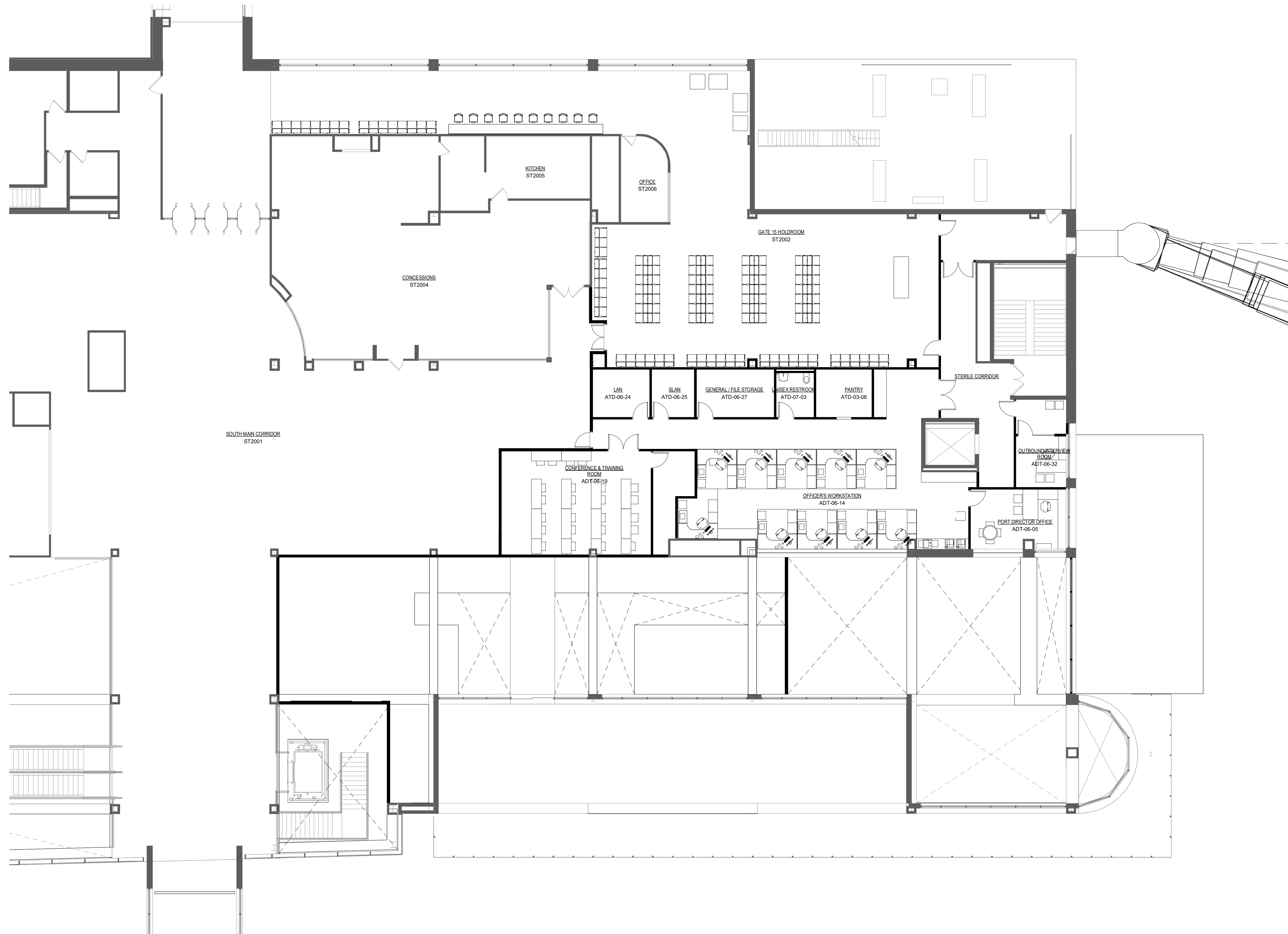

**FIS - Departures Level
GATE 15**

For Official Use Only

SYRACUSE HANCOCK INTERNATIONAL AIRPORT
1000 COL EILEEN COLLINS BLVD, SYRACUSE, NY 13212
FIS AND NORTH CONCOURSE EXPANSION

KEYPLAN

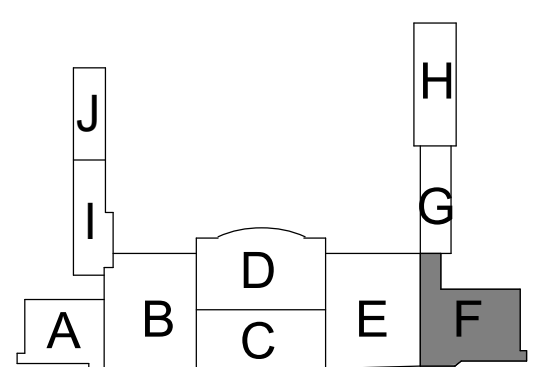

**DEPARTURES
LEVEL - FF&E
FLOOR PLAN -
AREA F**

JOB 22463
DATE
SHEET

A10-02F

ISSUES	
1	06.16.2023 SCHEMATIC DESIGN
2	
3	
4	
5	
6	
7	
8	
9	
10	

REVISIONS	

This Document was produced by or under the authority of Registered Architect:

This document is incomplete and may not be used for regulatory approval, permit or construction.

Date of issue:
06.16.2023

SYRACUSE HANCOCK INTERNATIONAL AIRPORT
 1000 COL EILEEN COLLINS BLVD, SYRACUSE, NY 13212
FIS AND NORTH CONCOURSE EXPANSION

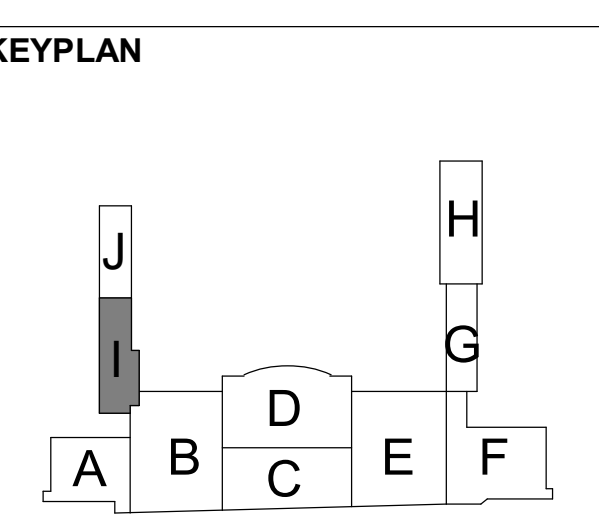
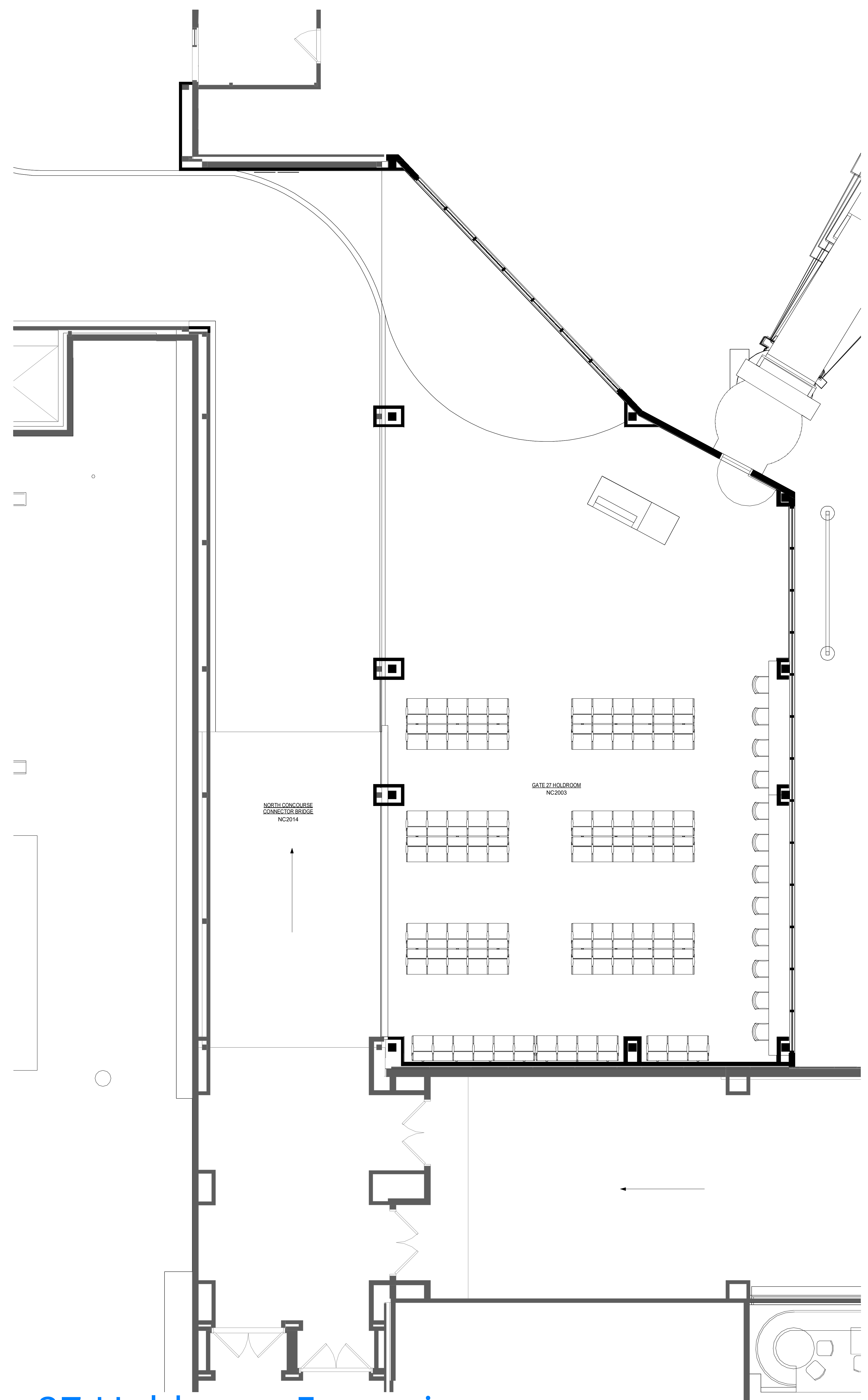

DEPARTURES
 LEVEL - FF&E
 FLOOR PLAN -
 AREA I

JOB 22463
 DATE
 SHEET
A10-02I

Gate 27 Holdroom Expansion
 For Official Use Only

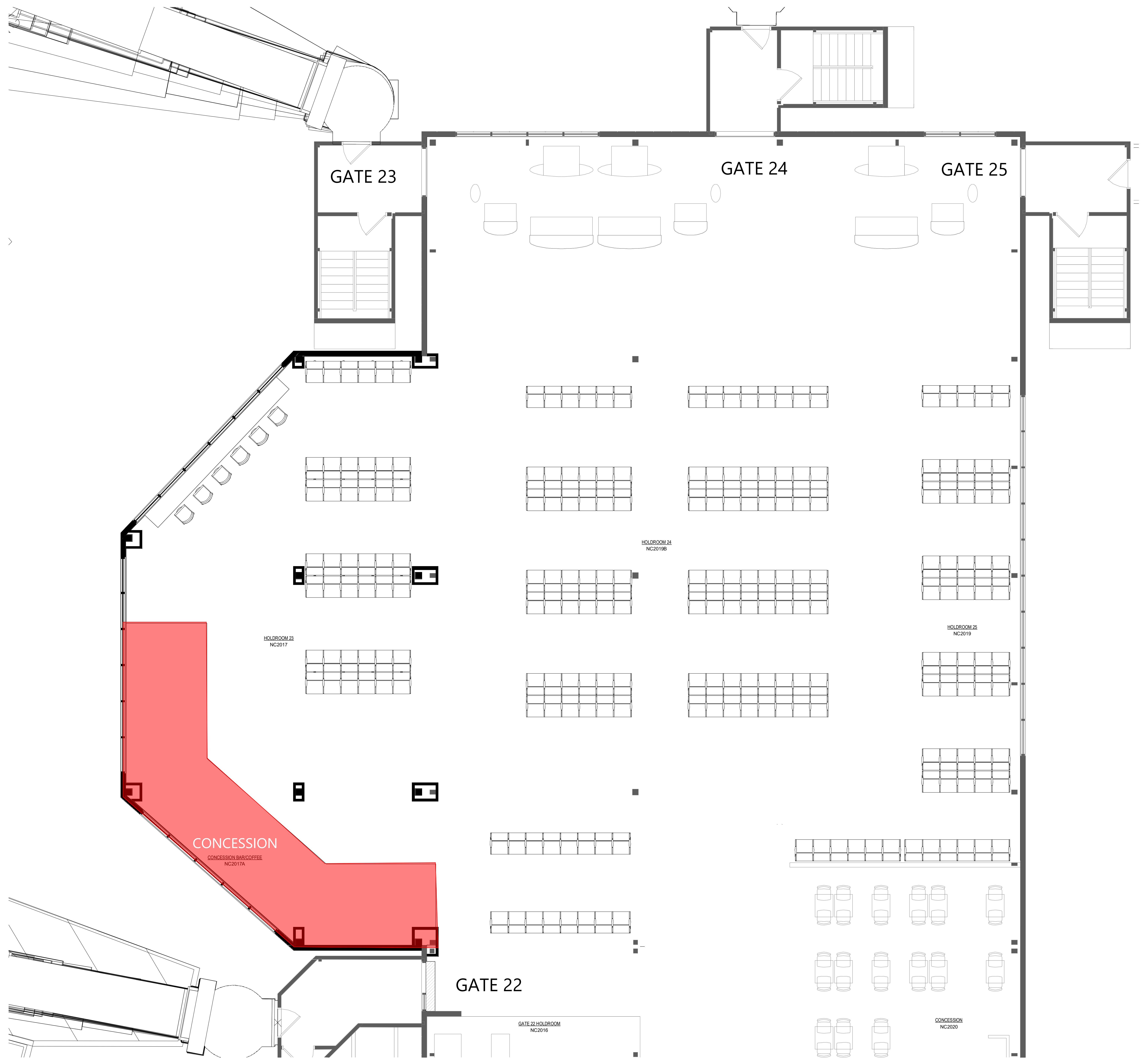

NORTH CONCOURSE - Departures Level

For Official Use Only

ISSUES	
1	06.16.2023 SCHEMATIC DESIGN
2	
3	
4	
5	
6	
7	
8	
9	
10	

REVISIONS	

This Document was produced by or under the authority of Registered Architect:

This document is incomplete and may not be used for regulatory approval, permit or construction.

Date of issue:
06.16.2023

SYRACUSE HANCOCK INTERNATIONAL AIRPORT
 1000 COL EILEEN COLLINS BLVD, SYRACUSE, NY 13212
FIS AND NORTH CONCOURSE EXPANSION

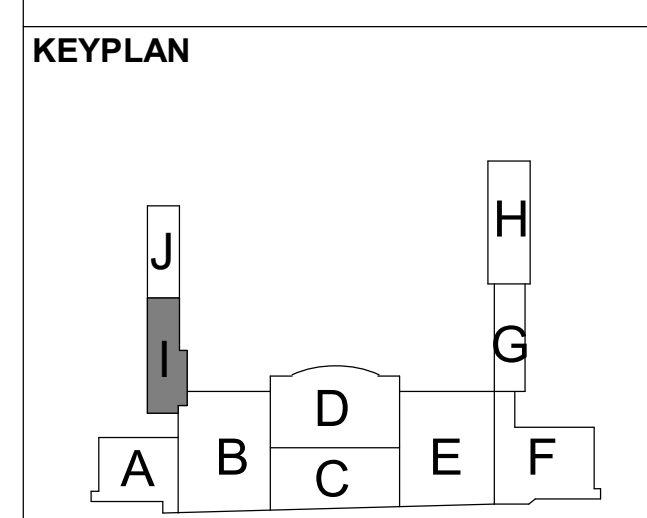

DEPARTURES LEVEL - FF&E FLOOR PLAN - AREA J

JOB 22463
 DATE
 SHEET
A10-02J

7/20/2023 11:10:13 AM A10-02J DEPARTURES LEVEL - FF&E FLOOR PLAN - AREA J

ISSUES

1	
2	
3	
4	
5	
6	
7	
8	
9	
10	

REVISIONS

This Document was produced by or under the authority of Registered Architect:

This document is incomplete and may not be used for regulatory approval, permit or construction.

Date of issue:
07.12.2023

SYRACUSE HANCOCK INTERNATIONAL AIRPORT
1000 COL EILEEN COLLINS BLVD, SYRACUSE, NY 13212
SOUTH CONCOURSE EXPANSION

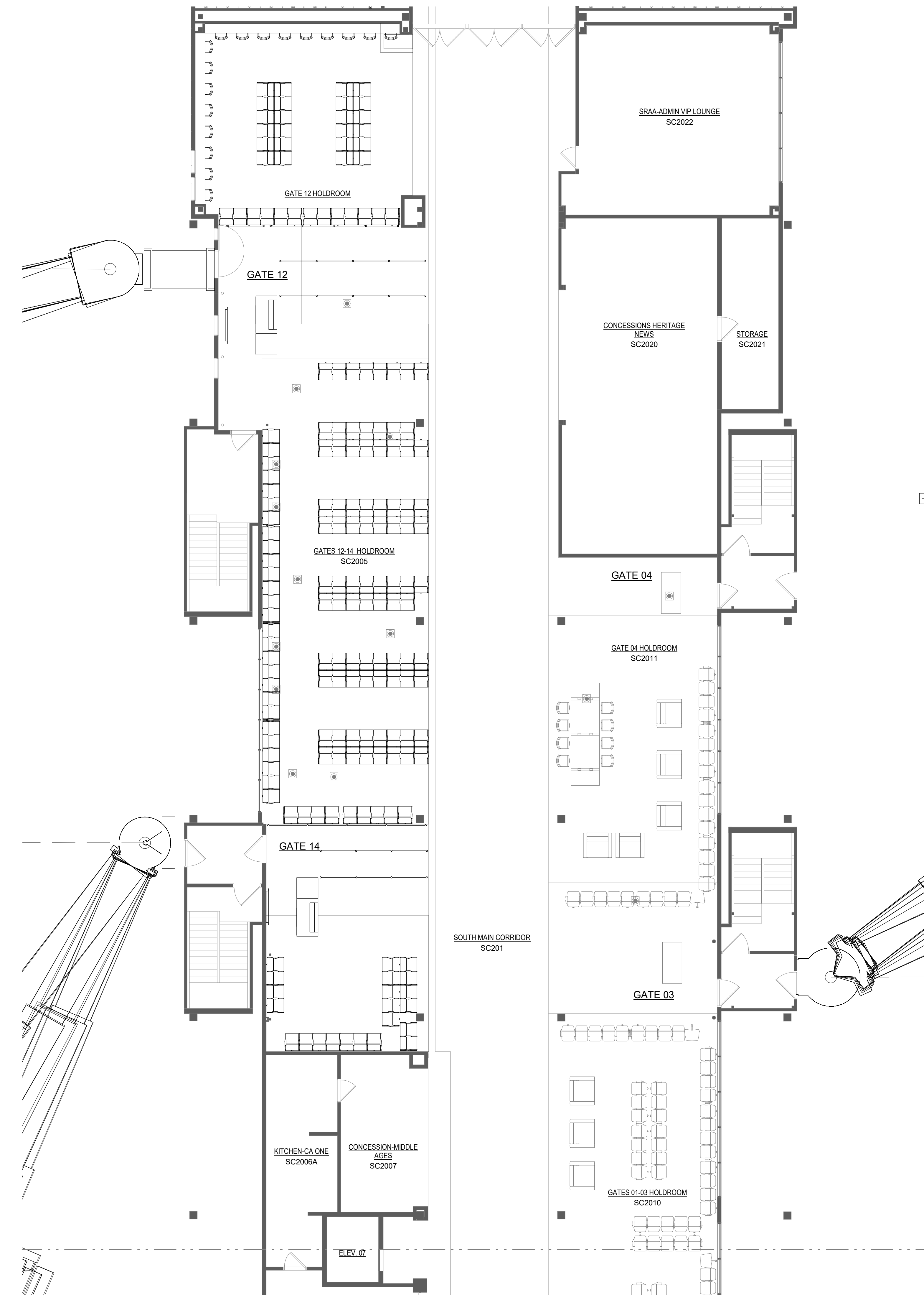

SOUTH CONCOURSE - Departures Level
GATE 12 AND GATE 14

For Official Use Only

KEYPLAN

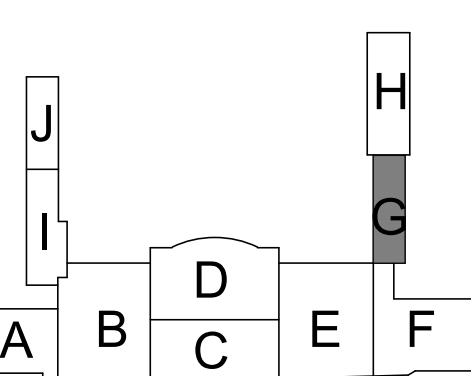

DEPARTURES
LEVEL - FF&E
FLOOR PLAN -
AREA G

JOB 22463.0100
DATE 07.12.2023
SHEET

A10-02G

ISSUES

1	
2	
3	
4	
5	
6	
7	
8	
9	
10	

REVISIONS

This Document was produced by or under the authority of Registered Architect:

This document is incomplete and may not be used for regulatory approval, permit or construction.

Date of issue:
07.12.2023

SYRACUSE HANCOCK INTERNATIONAL AIRPORT
1000 COL EILEEN COLLINS BLVD, SYRACUSE, NY 13212
SOUTH CONCOURSE EXPANSION

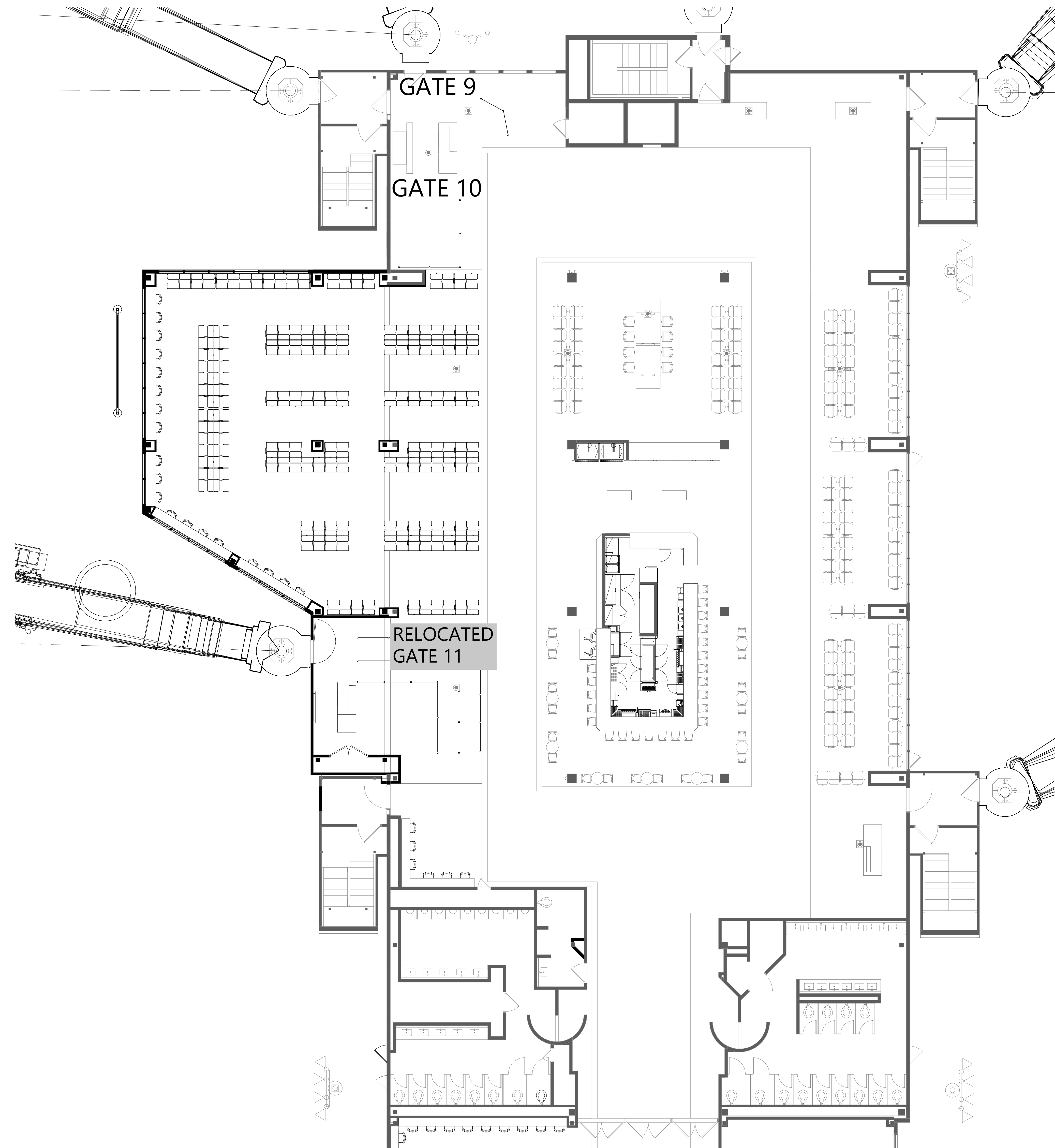

SOUTH CONCOURSE - Departures Level
GATE 11

For Official Use Only

KEYPLAN

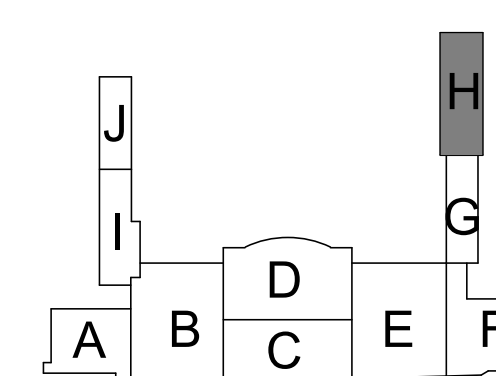

DEPARTURES
LEVEL - FF&E
FLOOR PLAN -
AREA H

JOB 22463.0100
DATE 07.12.2023
SHEET

A10-02H